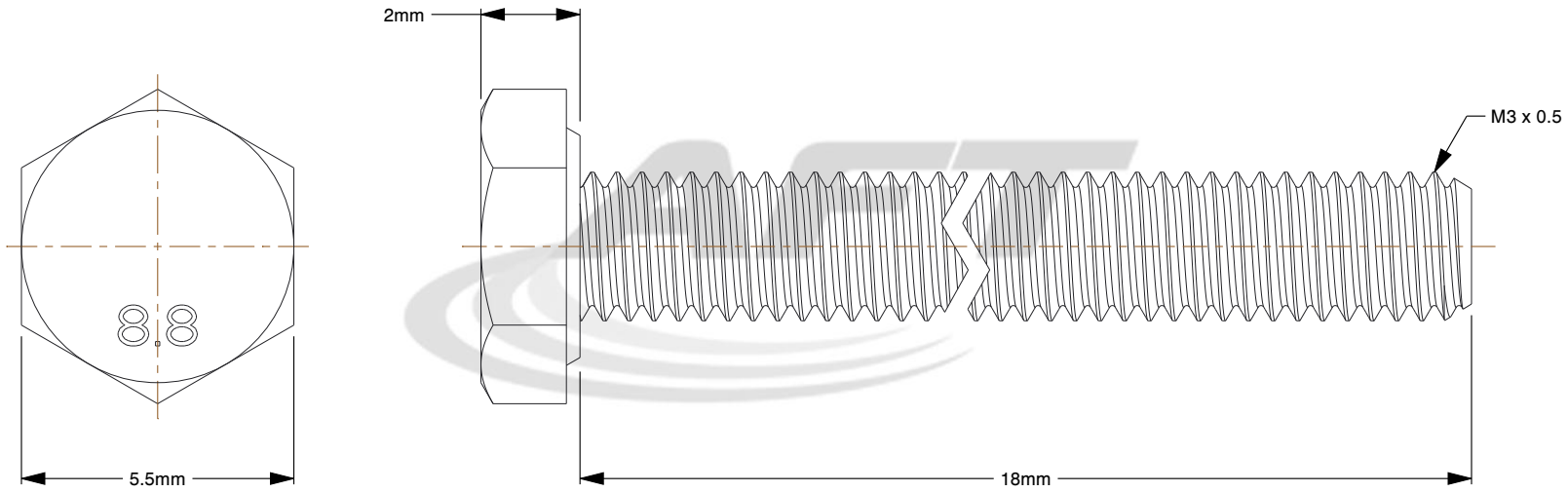

Notes:

1. **Diameter:** M3
2. **Diameter-Thread Size:** M3-0.50
3. **Finish:** Plain
4. **Grade:** 304 / 18-8 / A2
5. **Head Style:** Hex
6. **Length:** 18 mm
7. **Material:** Stainless Steel
8. **Measurement Type:** Metric
9. **Package Quantity:** 1000
10. **Package Size:** Bulk
11. **Product Type:** Hex Cap Screws
12. **Specifications:** DIN 933
13. **Thread:** Coarse
14. **Thread Style:** Fully Threaded

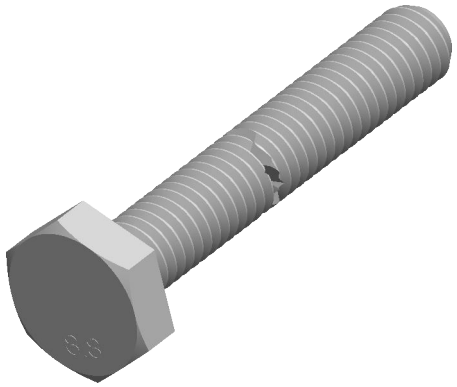

AFT

www.aftfasteners.com

THIRD ANGLE PROJECTION

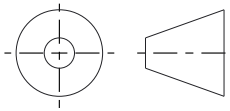

This file and the related information are provided for reference only and may change without notice. AFT Fasteners does not guarantee the accuracy, completeness, or suitability of this file or the information provided. You are responsible for how you use this file and its information.

This document is the property of AFT Fasteners. The information in it may not be copied, shared, or given to any third party without written permission from AFT Fasteners.

TITLE	DESCRIPTION
Hex Bolts	M3-0.50 x 18 mm Fully Threaded DIN 933 Hex Cap Screws, A2 Stainless Steel

Sheet Size	PART NUMBER	Rev.	ISSUED
A	SS-1-MHF-3-18	01	2026-10-20

SCALE: 6.724	Unless otherwise specified Dimensions are in MILLIMETERS