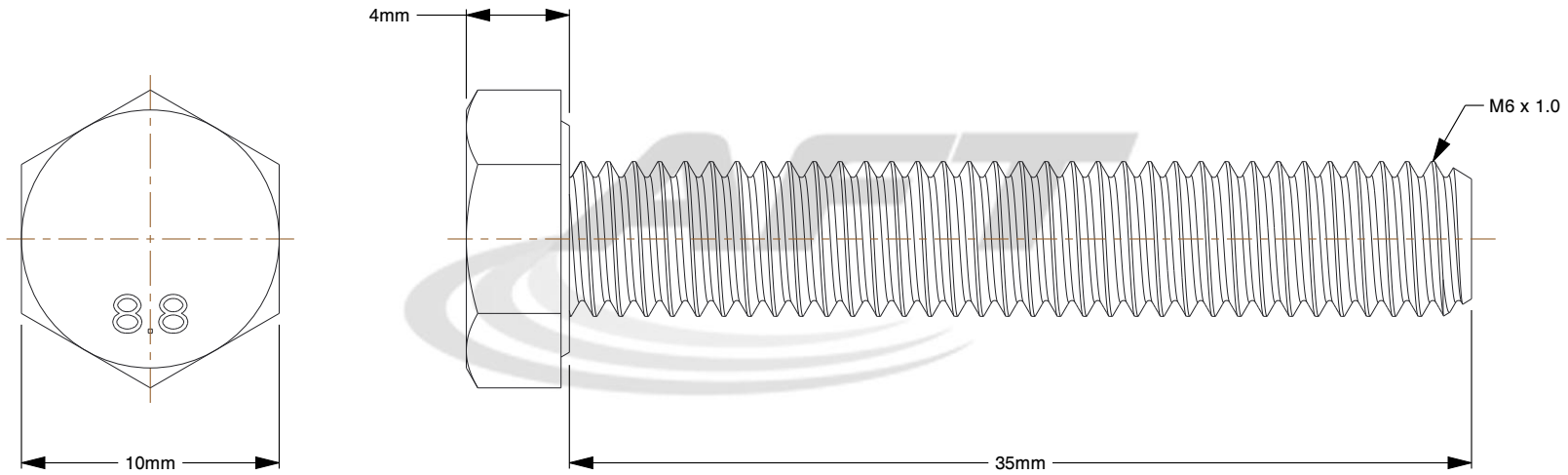


Notes:

1. **Diameter:** M6
2. **Diameter-Thread Size:** M6-1.00
3. **Finish:** Plain
4. **Grade:** 304 / 18-8 / A2
5. **Head Style:** Hex
6. **Length:** 35 mm
7. **Material:** Stainless Steel
8. **Measurement Type:** Metric
9. **Package Quantity:** 1200
10. **Package Size:** Bulk
11. **Product Type:** Hex Cap Screws
12. **Specifications:** DIN 933
13. **Thread:** Coarse
14. **Thread Style:** Fully Threaded

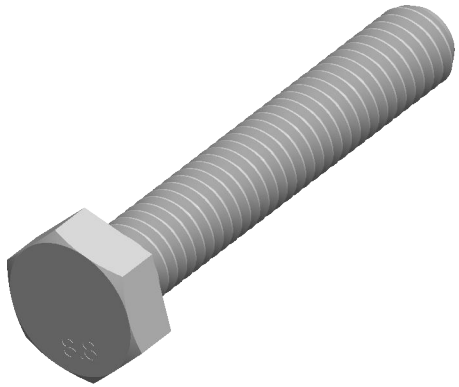

www.aftfasteners.com

THIRD ANGLE PROJECTION

This file and the related information are provided for reference only and may change without notice. AFT Fasteners does not guarantee the accuracy, completeness, or suitability of this file or the information provided. You are responsible for how you use this file and its information.

This document is the property of AFT Fasteners. The information in it may not be copied, shared, or given to any third party without written permission from AFT Fasteners.

| TITLE | DESCRIPTION |
|---|---|
| Hex Bolts | M6-1.00x35 mm Fully Threaded DIN 933<br>Hex Cap Screws Coars Stainless Steel A2 |

| Sheet Size | PART NUMBER | Rev. | ISSUED |
|---|---|---|---|
| A | BB-830121-B | 01 | 2026-10-20 |

| SCALE: 3.499 | Unless otherwise specified Dimensions are in MILLIMETERS |
|---|---|