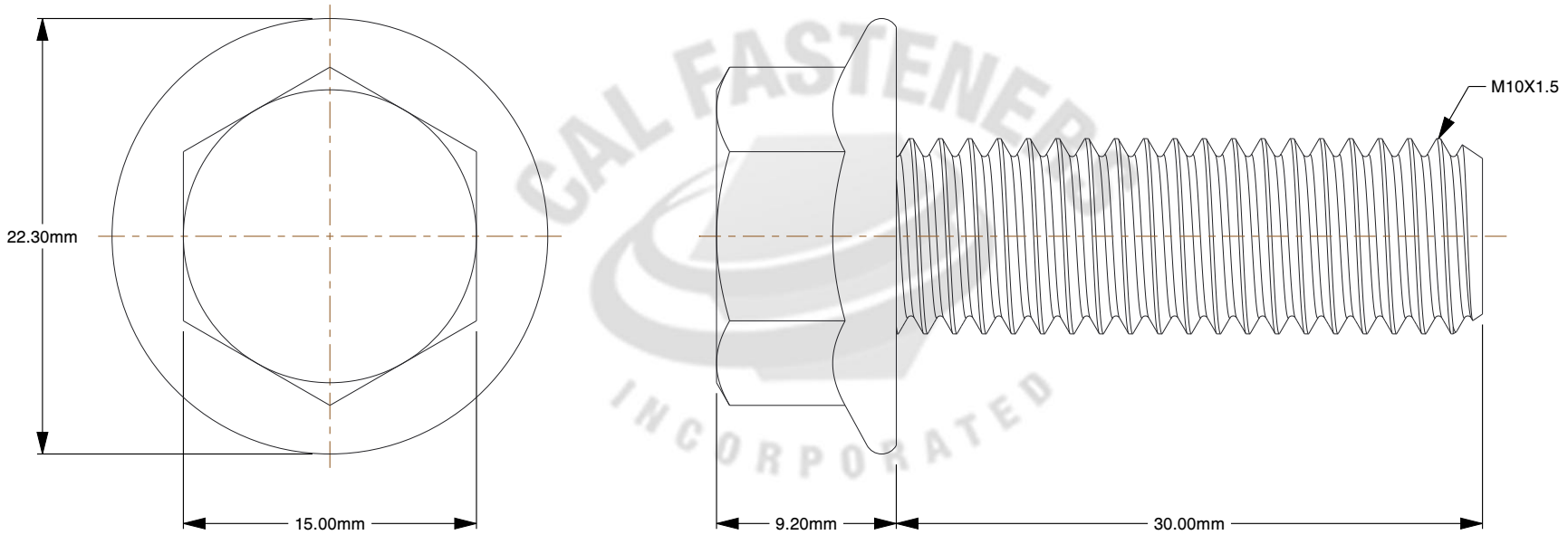

CAL FASTENERS INCORPORATED

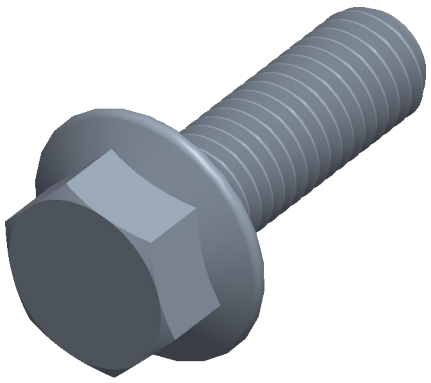

Notes:

1. **Size:** M10-1.50
2. **DIAMETER:** M10
3. **Fastener Length:** 30 MM
4. **Fastener Thread:** COARSE
5. **Plating:** Zinc-Yellow

THIRD ANGLE PROJECTION

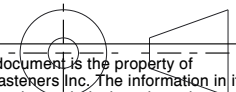

www.cfi1.com

This file and the related information are provided for reference only and may change without notice. Cal-Fasteners Inc does not guarantee the accuracy, completeness, or suitability of this file or the information provided. You are responsible for how you use this file and its information.

This document is the property of Cal-Fasteners Inc. The information in it may not be copied, shared, or given to any third party without written permission from Cal-Fasteners Inc.

TITLE	PART NUMBER
Hex Flange Bolts	633096

PART NUMBER	DESCRIPTION
633096	Metric 10.9 Hex Flange Screw, Non Serrated, DIN 6921, Zinc-Yellow

Sheet Size	Design Code	Drawing No.	Rev.	ISSUED
A	001	10001	01	2026-10-20

SCALE: 2.854

Unless otherwise specified Dimensions are in INCHES