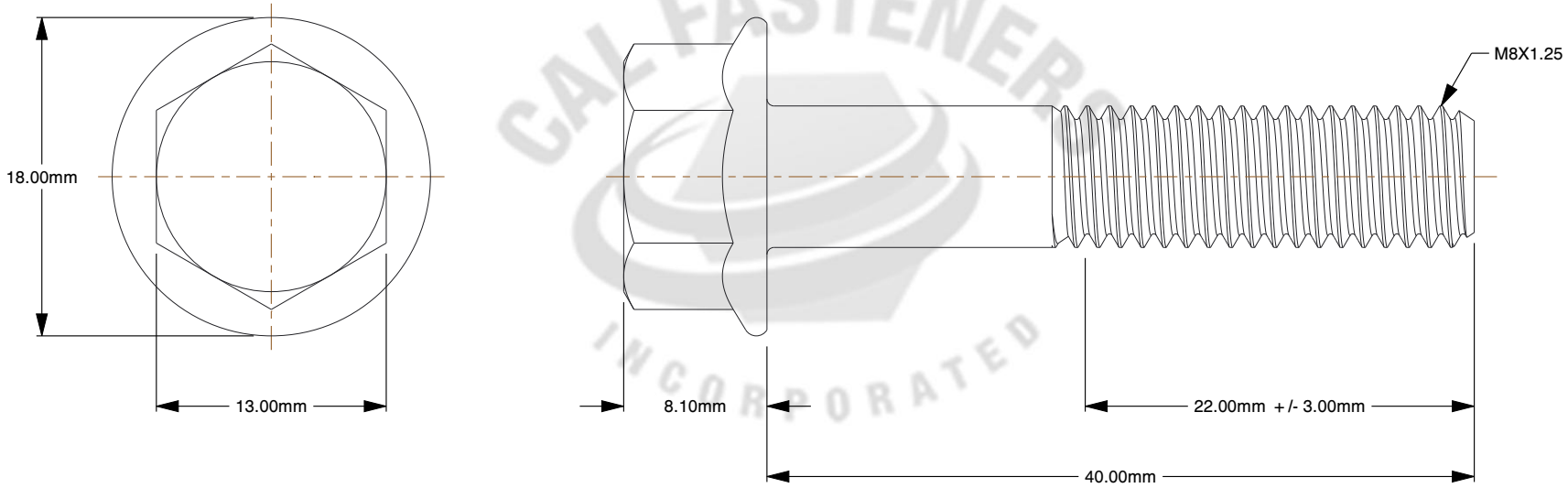

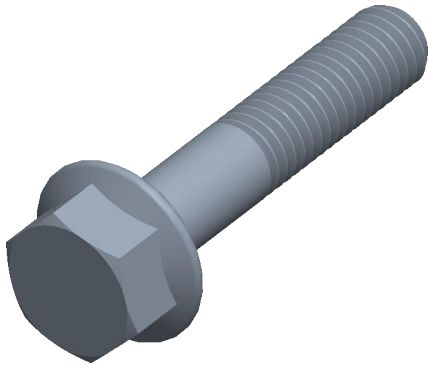

Notes:

1. **Size:** M8-1.25
2. **DIAMETER:** M8
3. **Fastener Length:** 40 MM
4. **Fastener Thread:** COARSE
5. **Plating:** Zinc-Yellow

	THIRD ANGLE PROJECTION
www.cfi1.com	
This file and the related information are provided for reference only and may change without notice. Cal-Fasteners Inc does not guarantee the accuracy, completeness, or suitability of this file or the information provided. You are responsible for how you use this file and its information.	This document is the property of Cal-Fasteners Inc. The information in it may not be copied, shared, or given to any third party without written permission from Cal-Fasteners Inc.
TITLE Hex Flange Bolts	PART NUMBER 633068
PART NUMBER 633068	DESCRIPTION Metric 10.9 Hex Flange Screw, Non Serrated, DIN 6921, Zinc-Yellow

Sheet Size	Design Code	Drawing No.	Rev.	ISSUED
A	001	10001	01	2026-10-20
SCALE: 2.556		Unless otherwise specified Dimensions are in INCHES		