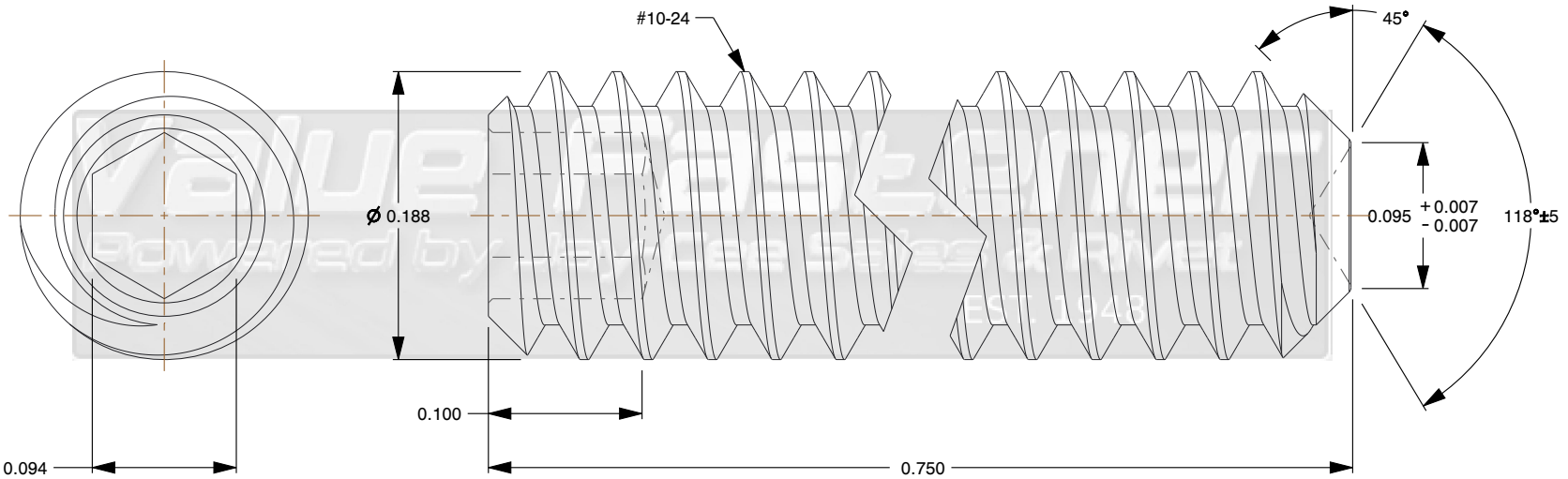


Notes:

1. **Category:** Set Screws
2. **System of Measurement:** Inch
3. **Head Style:** Headless
4. **Drive Style:** Hex Socket Drive
5. **Pitch:** UNC Coarse Thread
6. **Thread Length:** Full Thread
7. **Thread Direction:** Right-Hand Thread
8. **Point:** Cup Point
9. **Material:** Steel
10. **Coating:** Plain
11. **Standards and Specifications:** ASME B18.3

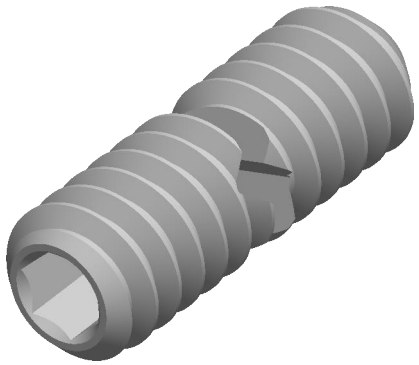

Value Fastener
Powered by Jay-Cee Sales & Rivet
EST. 1948

www.valuefastener.com

THIRD ANGLE PROJECTION

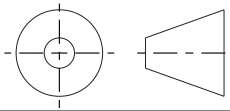

This file and the related information are provided for reference only and may change without notice. Jay-Cee Sales and Rivet Inc does not guarantee the accuracy, completeness, or suitability of this file or the information provided. You are responsible for how you use this file and its information.

This document is the property of Jay-Cee Sales and Rivet Inc. The information in it may not be copied, shared, or given to any third party without written permission from Jay-Cee Sales and Rivet Inc.

DESCRIPTION

10-24X3/4 Coarse Thread Socket Set Screw Cup Point Imported

TITLE

Set Screw

| Sheet Size | PART NUMBER | Rev. | ISSUED |
|---|---|---|---|
| A | VF1012SSCI | 01 | 2026-10-20 |

SCALE: 8.533

Unless otherwise specified Dimensions are in INCHES