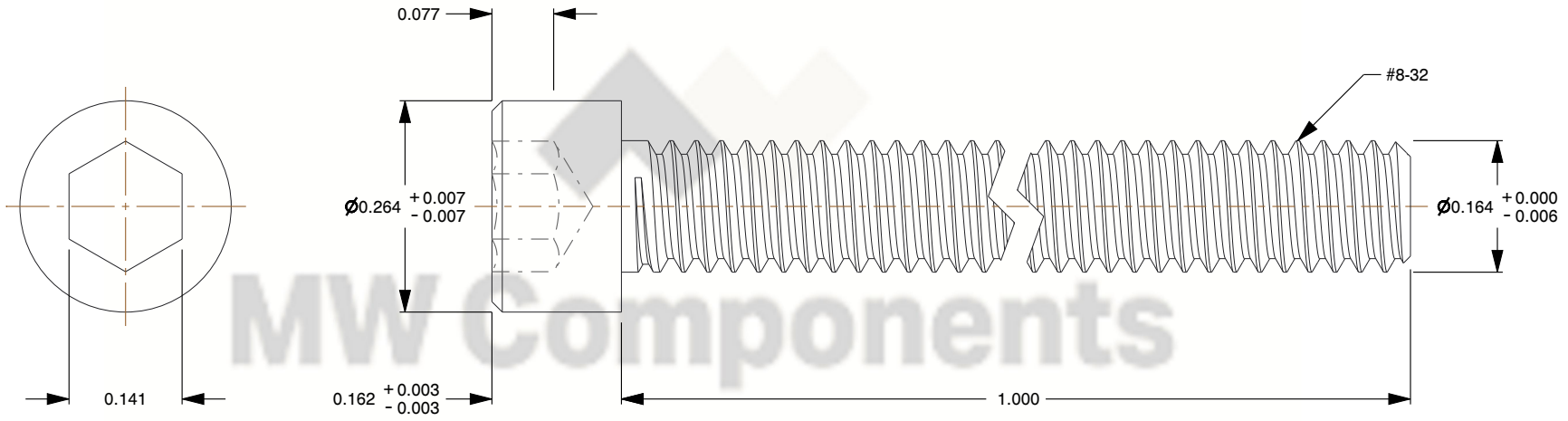

MW Components

Notes:

1. **Category:** Socket Head Cap Screws
2. **System of Measurement:** Inch
3. **Head Style:** Cylindrical Head
4. **Drive Style:** Hex Socket Drive
5. **Pitch:** UNC Coarse Thread
6. **Thread Direction:** Right-Hand Thread
7. **Material:** Stainless Steel
8. **Material Grade:** 316 Stainless steel
9. **Coating:** Uncoated
10. **Origin:** Origin Undefined
11. **Standards and Specifications:** ASME B18.3

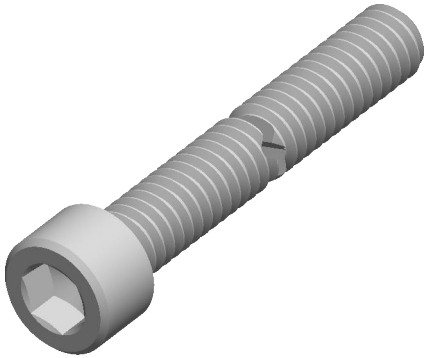

MW Components
www.mwcomponents.com

THIRD ANGLE PROJECTION

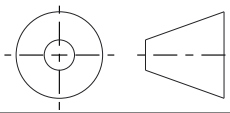

This file and the related information are provided for reference only and may change without notice. Ohio Rod Company does not guarantee the accuracy, completeness, or suitability of this file or the information provided. You are responsible for how you use this file and its information.

This document is the property of Ohio Rod Company. The information in it may not be copied, shared, or given to any third party without written permission from Ohio Rod Company.

DESCRIPTION
8-32X1_SH_316 - 8-32
Hex Socket Cap Screw

TITLE
Cap Screws

Sheet Size	PART NUMBER	Rev.	ISSUED
A	8-32X1-SH-316	01	2026-10-20

SCALE: 4.613

Unless otherwise specified Dimensions are in INCHES