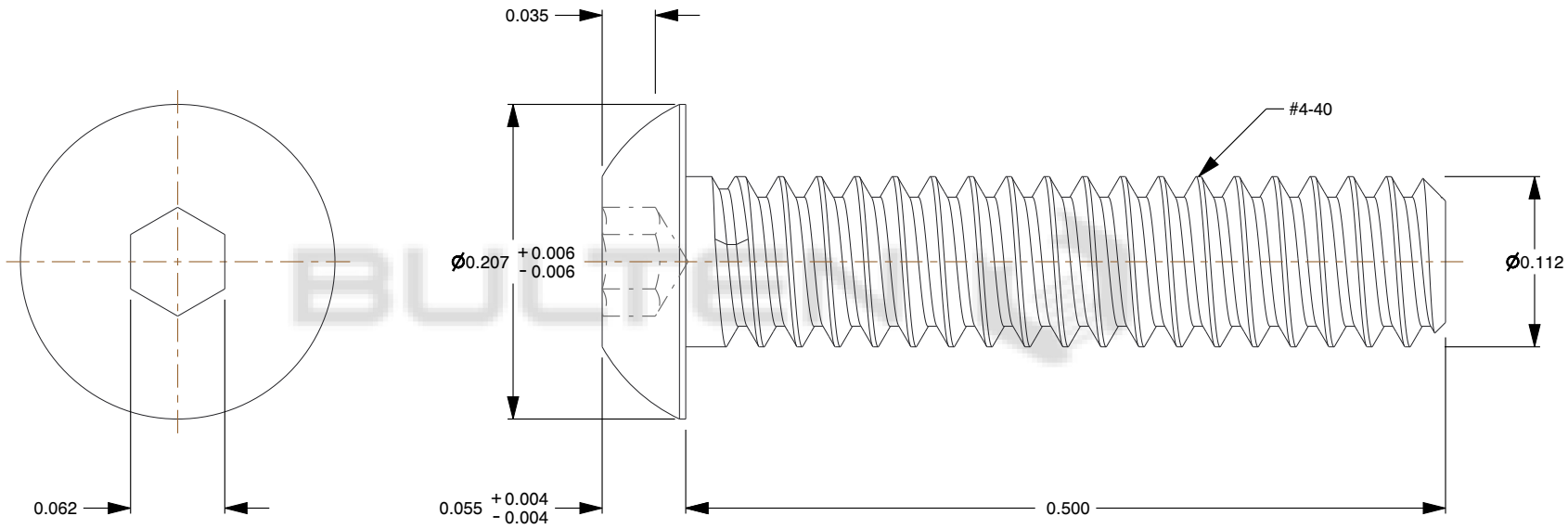

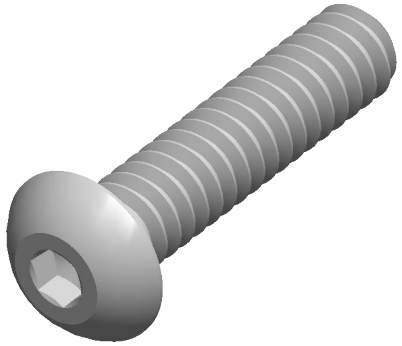

Notes:

1. **Category:** Socket Head Cap Screws
2. **System of Measurement:** Inch
3. **Head Style:** Button Head
4. **Drive Style:** Hex Socket Drive
5. **Thread Length:** Full Thread
6. **Thread Direction:** Right-Hand Thread
7. **Material:** Stainless Steel
8. **Material Grade:** 18-8 Stainless Steel
9. **Coating:** Plain

BULTEN

www.bulten.com/en/

THIRD ANGLE PROJECTION

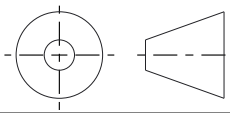

This file and the related information are provided for reference only and may change without notice. Bulten does not guarantee the accuracy, completeness, or suitability of this file or the information provided. You are responsible for how you use this file and its information.

This document is the property of Bulten. The information in it may not be copied, shared, or given to any third party without written permission from Bulten.

DESCRIPTION

#4-40 x 1/2" Button Head Socket, 18-8 Stainless Steel

TITLE

Cap Screws

Sheet Size	PART NUMBER	Rev.	ISSUED
A	BHD44012	01	2026-10-20

SCALE: 8.530

Unless otherwise specified Dimensions are in INCHES