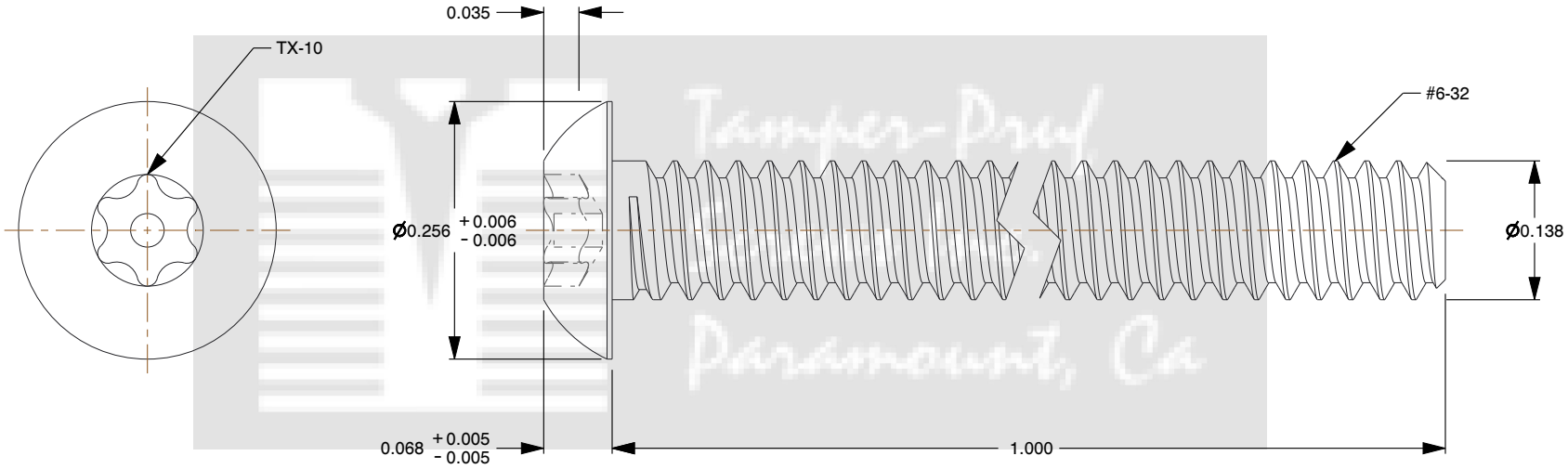


Notes:

1. **Category:** Socket Head Cap Screws
2. **System of Measurement:** Inch
3. **Thread Size:**#6-32
4. **Length:** 1"
5. **Head Style:** Button Head
6. **Drive Style:** Tamper-Resistant 6Lobe Pin Drive
7. **Drive Detail:** Torx(r) Generic Alternative
8. **Thread Length:** Full Thread
9. **Thread Direction:** Right-Hand Thread
10. **Material:** Alloy Steel
11. **Coating:** Uncoated
12. **Origin:** Origin Undefined

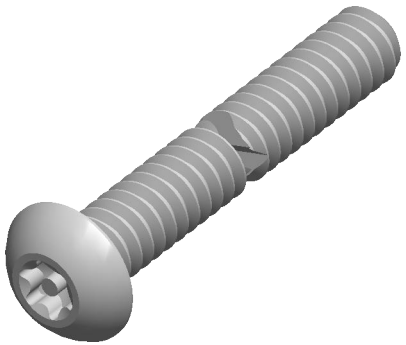

Tamper-Pruf Screws Inc. Paramount, Ca

tamper-pruf-screws.com

THIRD ANGLE PROJECTION

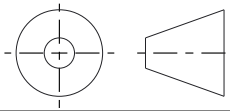

This file and the related information are provided for reference only and may change without notice. Tamper-Pruf Screws Inc does not guarantee the accuracy, completeness, or suitability of this file or the information provided. You are responsible for how you use this file and its information.

This document is the property of Tamper-Pruf Screws Inc. The information in it may not be copied, shared, or given to any third party without written permission from Tamper-Pruf Screws Inc.

DESCRIPTION

#6-32 X 1" Machine Screws,
Button Head Tamper-Resistant
6Lobe Torx(r) Pin Drive,
Stainless Steel

TITLE

Cap Screws

| Sheet Size | PART NUMBER | Rev. | ISSUED |
|---|---|---|---|
| A | TPS632-1 | 01 | 2026-10-20 |

SCALE: 5.642

Unless otherwise specified Dimensions are in INCHES