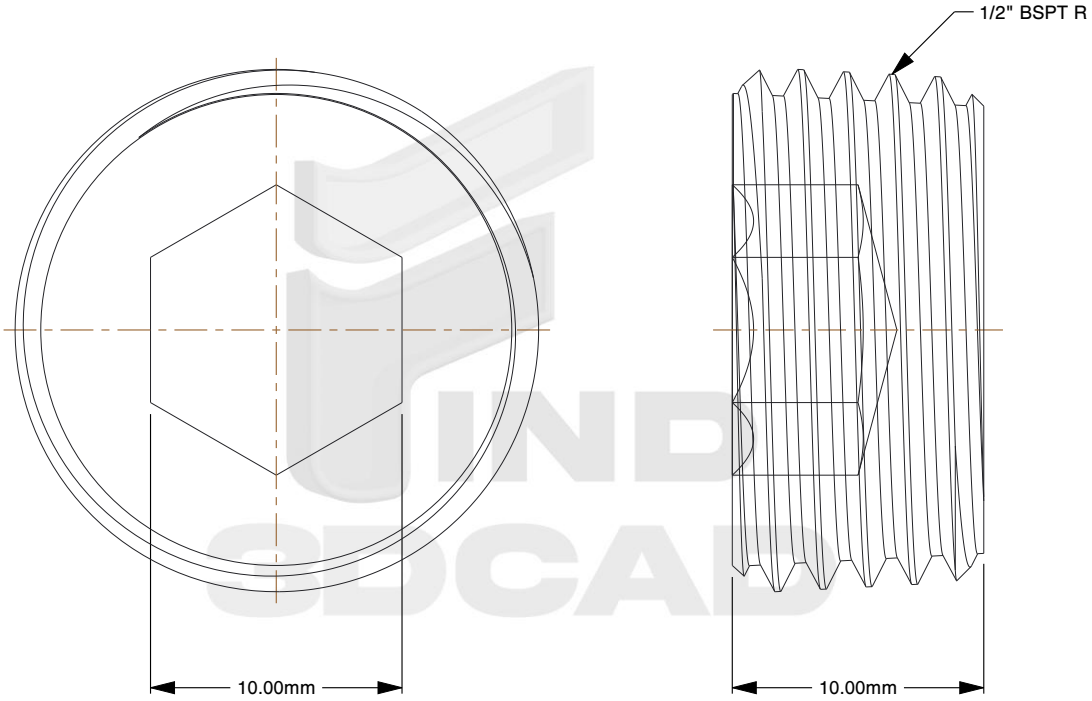

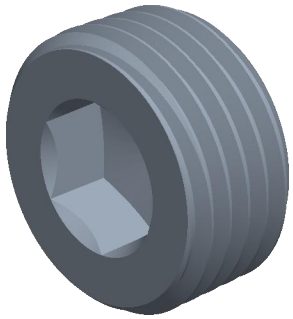

Notes:

1. **Thread Diameter + Pitch:** 1/2" BSPT R
2. **Thread Direction:** Right Hand
3. **Type:** Tapered Drain Plug
4. **Material:** Class 5.8 Steel
5. **Finish:** Plain
6. **Type DP Thread:** BSPT Tapered
7. **Overall Length:** 10mm
8. **Drive:** 10mm Allen Socket
9. **Specification:** DIN 906 BSPT

find3dcad

THIRD ANGLE PROJECTION

This file and the related information are provided for reference only and may change without notice. find3dcad does not guarantee the accuracy, completeness, or suitability of this file or the information provided. You are responsible for how you use this file and its information.

This document is the property of find3dcad. The information in it may not be copied, shared, or given to any third party without written permission from find3dcad.

TITLE	DESCRIPTION
Tapered Drain Plug	British Taper Allen Plug Steel, Plain Uncoated DIN 906 BSPT

Sheet Size	PART NUMBER	Rev.	ISSUED
A	MDTDPB1-2TPLN	01	2026-10-13

SCALE: 3.327	Unless otherwise specified Dimensions are in MILLIMETERS