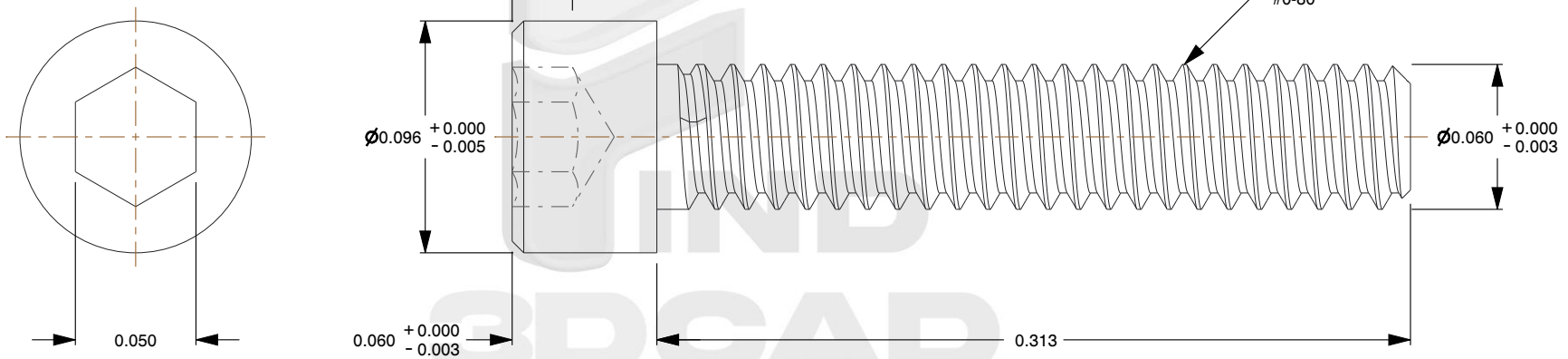

Notes:

1. **Category:** Socket Head Cap Screws
2. **System of Measurement:** Inch
3. **Form and Design:** Semi-Standard
4. **Head Style:** Cylindrical Head
5. **Drive Style:** Hex Socket Drive
6. **Pitch:** UNF Fine Thread
7. **Thread Length:** Full Thread
8. **Thread Direction:** Right-Hand Thread
9. **Material:** Steel
10. **Material Grade:** Alloy Steel
11. **Material Processes:** Heat Treated
12. **Coating:** Oxidized
13. **Coating Color:** Black

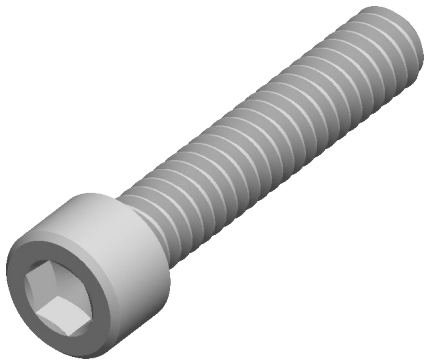

find3dcad

THIRD ANGLE PROJECTION

This file and the related information are provided for reference only and may change without notice. find3dcad does not guarantee the accuracy, completeness, or suitability of this file or the information provided. You are responsible for how you use this file and its information.

This document is the property of find3dcad. The information in it may not be copied, shared, or given to any third party without written permission from find3dcad.

DESCRIPTION

#0-80 X 5/16" Hex Socket Head Cap Screws, Full Thread, UNF Fine Thread, Alloy Steel, Black Oxide

TITLE

Cap Screws

Sheet Size	PART NUMBER	Rev.	ISSUED
A	085-080X516	01	2026-10-20

SCALE: 13.874

Unless otherwise specified Dimensions are in INCHES