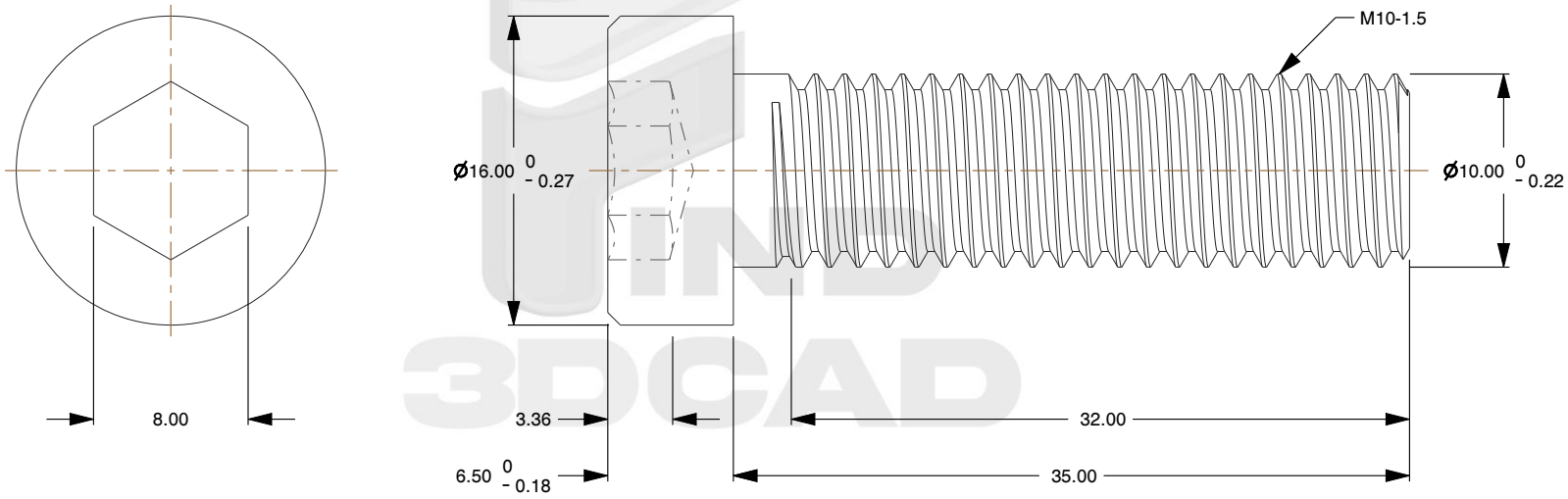

Notes:

1. **Category:** Socket Head Cap Screws
2. **System of Measurement:** Metric
3. **Head Style:** Low Cylindrical Head
4. **Drive Style:** Hex Socket Drive
5. **Threading:** Thread Class ANSI B1.13M
6. **Thread Direction:** Right-Hand Thread
7. **Material:** Steel
8. **Material Grade:** Class 10.9 Steel
9. **Material Processes:** Heat Treated
10. **Coating:** Oxidized
11. **Coating Color:** Black
12. **Origin:** Made in U.S.A.

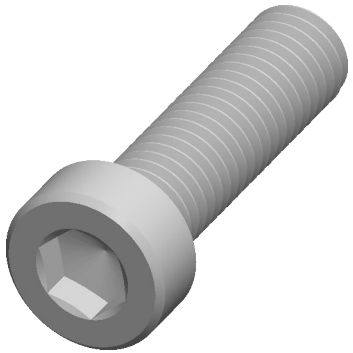

find3dcad

THIRD ANGLE PROJECTION

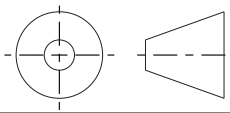

This file and the related information are provided for reference only and may change without notice. find3dcad does not guarantee the accuracy, completeness, or suitability of this file or the information provided. You are responsible for how you use this file and its information.

This document is the property of find3dcad. The information in it may not be copied, shared, or given to any third party without written permission from find3dcad.

DESCRIPTION

M10-1.5 X 35mm Low Head Hex Socket Cap Screws, Metric, Class 10.9 Steel, Black Oxide, Holo-Krome

TITLE

Cap Screws

Sheet Size	PART NUMBER	Rev.	ISSUED
A	MALHHSCS007-1015X35X8	01	2026-10-16

SCALE: 2.606

Unless otherwise specified Dimensions are in MILLIMETERS