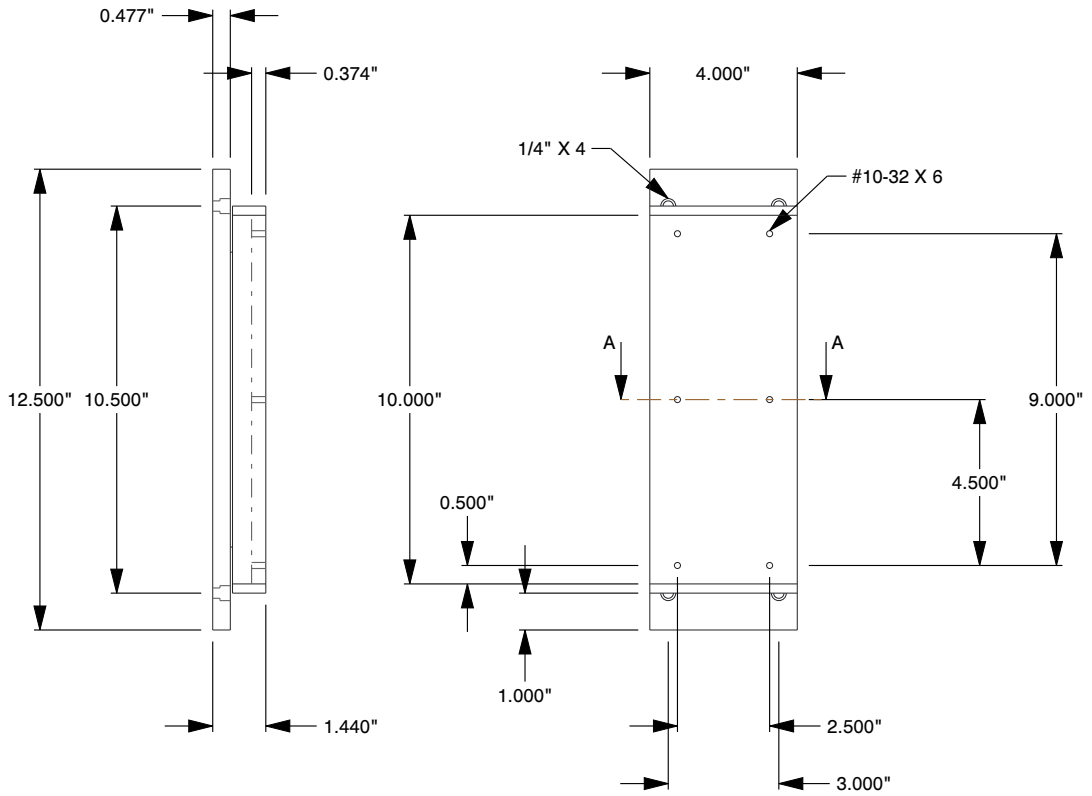

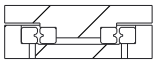

SECTION A-A

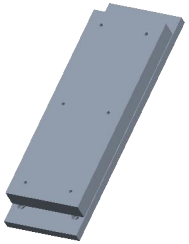

Notes:

- Designed for precise, play-free motion under heavy loads
- Positioning accuracy: 0.0001 per inch
- Error as low as 0.0002 per foot
- No slip-stick effect - smooth, noiseless travel
- Available in 6061-T6 aluminum
- High-strength alloy steel fasteners
- Available in cast iron for "heavy duty" applications
- For high-speed continuous travel (>50 in/min)
- Available in both standard and low-profile designs

find3dcad	THIRD ANGLE PROJECTION 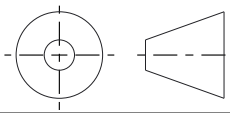
This file and the related information are provided for reference only and may change without notice. find3dcad does not guarantee the accuracy, completeness, or suitability of this file or the information provided. You are responsible for how you use this file and its information.	This document is the property of find3dcad. The information in it may not be copied, shared, or given to any third party without written permission from find3dcad.
DESCRIPTION Standard Crossed Roller Slide Assemblies	TITLE SLIDE ASSEMBLIES

Sheet Size	PART NUMBER	Rev.	ISSUED
A	F4-10-2	01	2026-10-16

SCALE: 0.192	Unless otherwise specified Dimensions are in INCHES