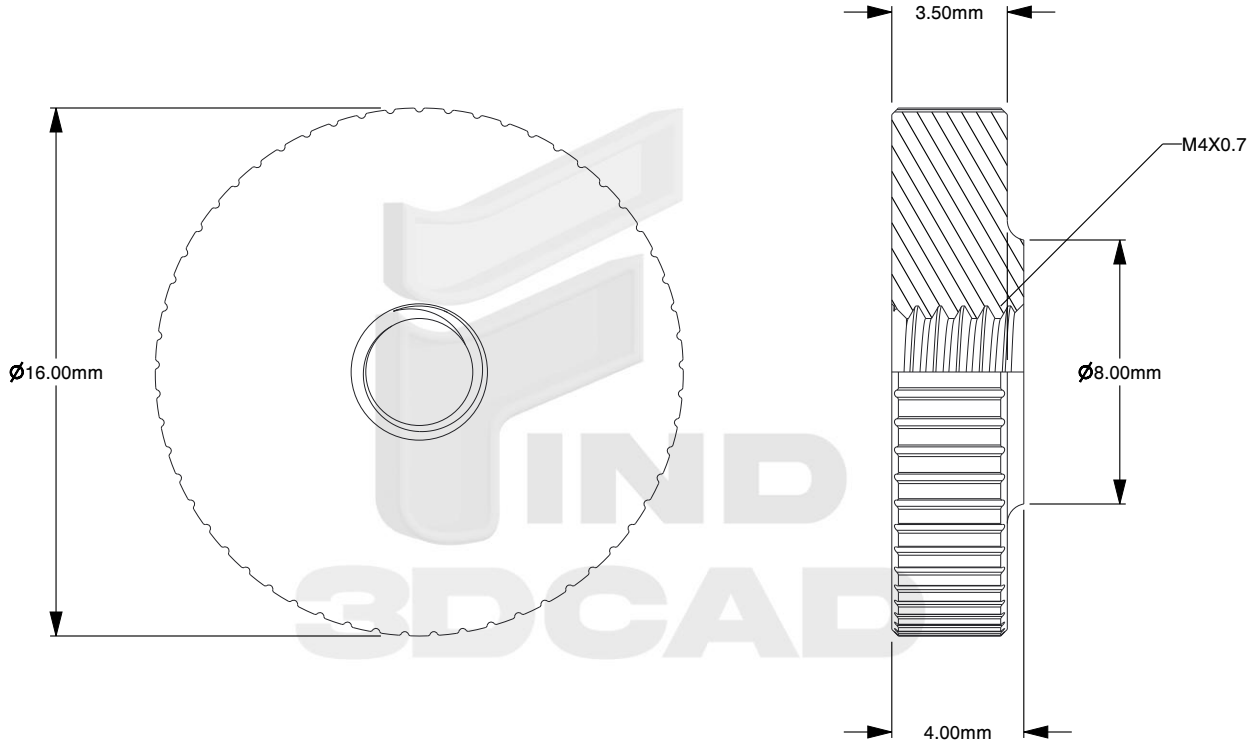

Notes:

1. **Thread Diameter + Pitch:** M4X0.7
2. **Thread Direction:** Right Hand
3. **Type:** Thumb Nut
4. **Material:** A1-50 Stainless Steel
5. **Finish:** Plain
6. **Profile:** Thin
7. **Height:** 4mm
8. **Head Diameter:** 16mm
9. **Head Height:** 3.5mm
10. **Outside Barrel Diameter:** 8mm
11. **Measurement System:** Metric
12. **Specification:** DIN 467

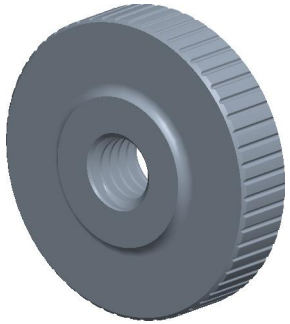

find3dcad

THIRD ANGLE PROJECTION

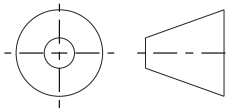

This file and the related information are provided for reference only and may change without notice. find3dcad does not guarantee the accuracy, completeness, or suitability of this file or the information provided. You are responsible for how you use this file and its information.

This document is the property of find3dcad. The information in it may not be copied, shared, or given to any third party without written permission from find3dcad.

TITLE	DESCRIPTION Knurled Thumb Nut Stainless Steel Thin Collar DIN 467

Sheet Size	PART NUMBER	Rev.	ISSUED
A	MDTTN4THINSS	01	2026-10-19

SCALE: 4.366	Unless otherwise specified Dimensions are in MILLIMETERS