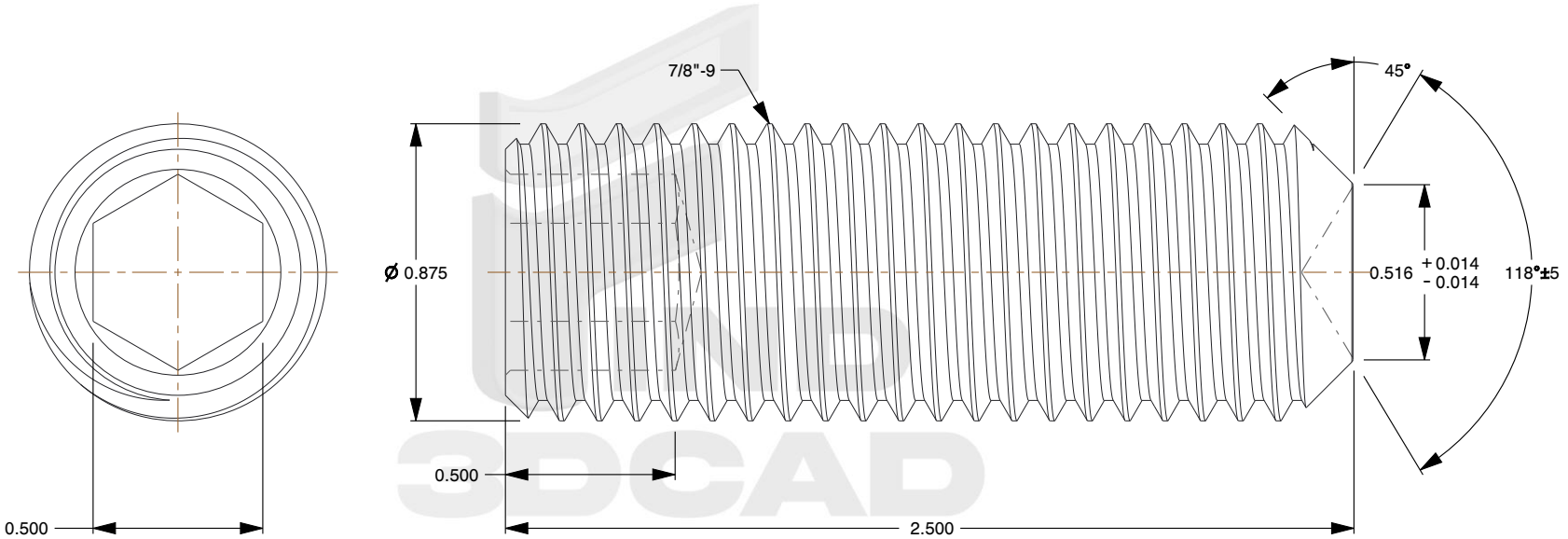

Notes:

1. **Category:** Set Screws
2. **System of Measurement:** Inch
3. **Head Style:** Headless
4. **Drive Style:** Hex Socket Drive
5. **Pitch:** UNC Coarse Thread
6. **Threading:** Thread Class 3A
7. **Thread Direction:** Right-Hand Thread
8. **Point:** Cup Point
9. **Material:** Steel
10. **Material Grade:** Alloy Steel
11. **Material Processes:** Heat Treated
12. **Coating:** Oxidized
13. **Coating Color:** Black
14. **Origin:** Made in U.S.A.
15. **Standards and Specifications:** ANSI B18.3 and ASTM F912

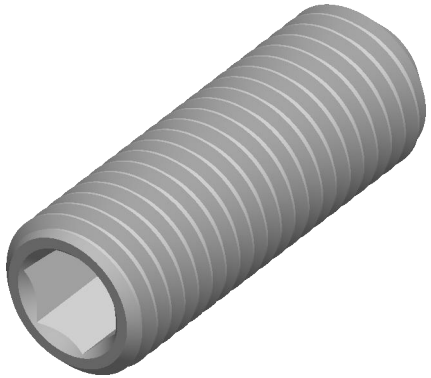

find3dcad

THIRD ANGLE PROJECTION

This file and the related information are provided for reference only and may change without notice. find3dcad does not guarantee the accuracy, completeness, or suitability of this file or the information provided. You are responsible for how you use this file and its information.

This document is the property of find3dcad. The information in it may not be copied, shared, or given to any third party without written permission from find3dcad.

TITLE	DESCRIPTION
Set Screw	7/8"-9 X 2-1/2" Hex Socket Set Screws, Cup Point, UNC Coarse Thread, Alloy Steel, Black Oxide, Holo-Krome

Sheet Size	PART NUMBER	Rev.	ISSUED
A	IACUPSSS018-789X212X12	01	2026-10-13

SCALE: 1.896

Unless otherwise specified Dimensions are in INCHES