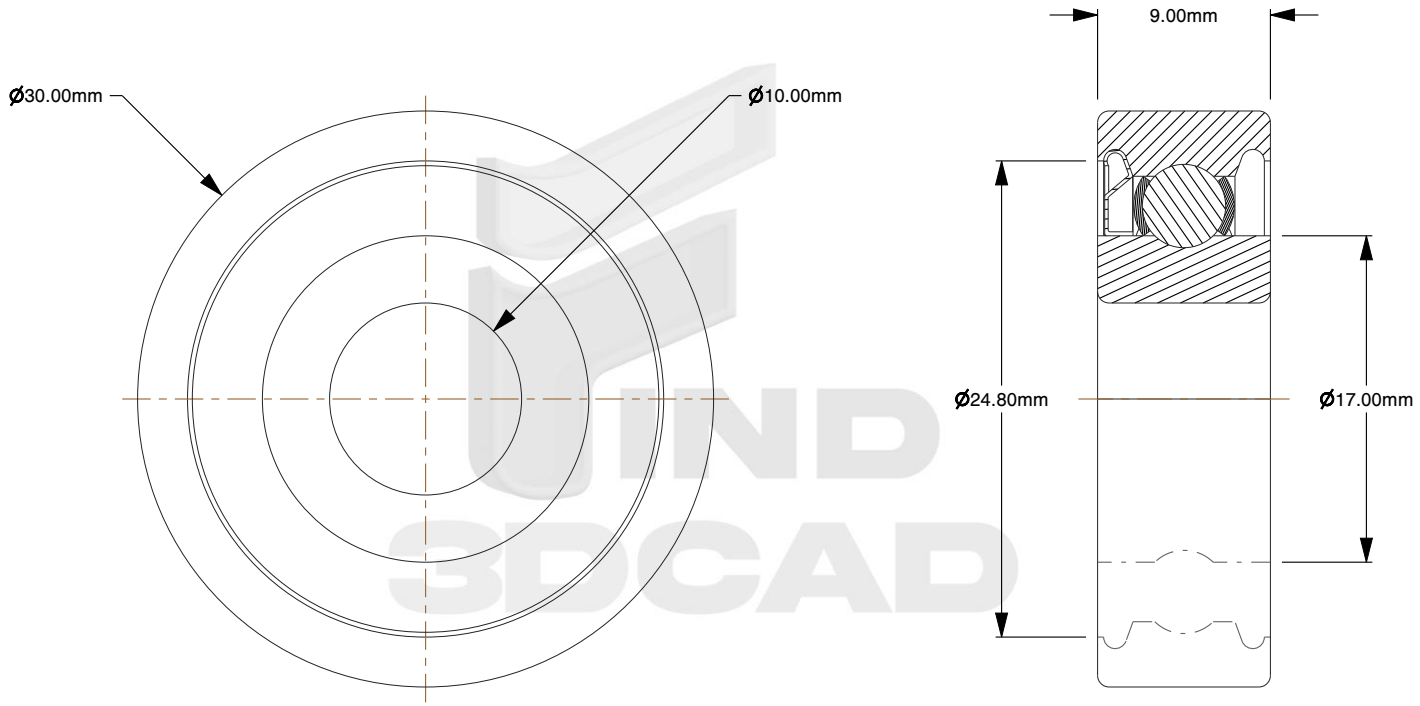

Notes:

1. **Bearing Type:** Deep groove ball bearing
2. **Bore type:** Cylindrical
3. **Sealing:** Shield on one side
4. **Sealing type:** Non-contact
5. **Number of rows:** 1
6. **Filling slots:** Without
7. **Bore diameter:** 10mm
8. **Outside diameter:** 30mm
9. **Width:** 9mm
10. **Series:** Z

Shield of pressed sheet steel on one side of the bearing
acrylonitrile-butadiene rubber (NBR) on one side of the bearing

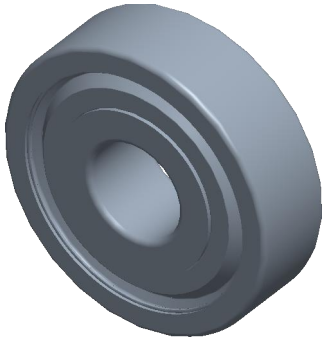

3dhelix.com	THIRD ANGLE PROJECTION
This file and the related information are provided for reference only and may change without notice. Manufacturer does not guarantee the accuracy, completeness, or suitability of this file or the information provided. You are responsible for how you use this file and its information.	This document is the property of Manufacturer. The information in it may not be copied, shared, or given to any third party without written permission from Manufacturer.
DESCRIPTION Deep groove ball bearing with shields	TITLE Deep groove ball bearing

Sheet Size	PART NUMBER	Rev.	ISSUED
A	V3D-6200-Z	01	2026-11-04

SCALE: 2.540	Unless otherwise specified Dimensions are in MILLIMETERS