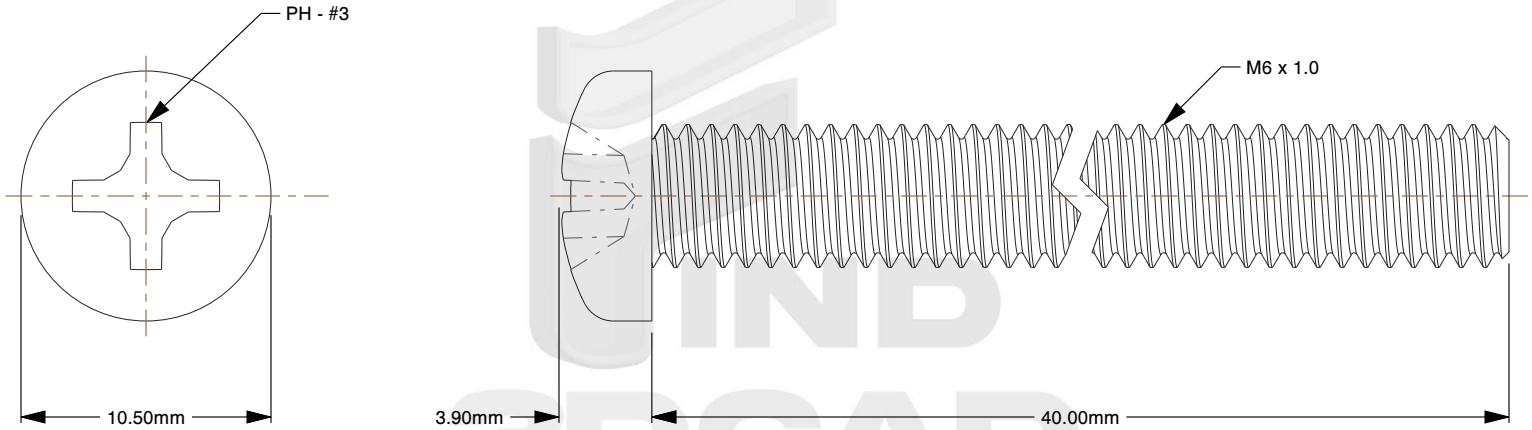

Notes:

1. **Specification:** JIS B1111
2. **Thread Diameter + Pitch:** M6X1.0
3. **Length:** 40mm
4. **Thread Amount:** Full Thread
5. **Material:** Stainless Steel
6. **Finish:** Plain
7. **Head Diameter:** 10.5mm
8. **Head Height:** 3.9mm
9. **Drive:** H3 / Phillips #3
10. **Type Screw/Bolt:** JIS Small Pan Head Bolt/Screw
11. **Thread Direction:** Right Hand
12. **Measurement System:** Metric

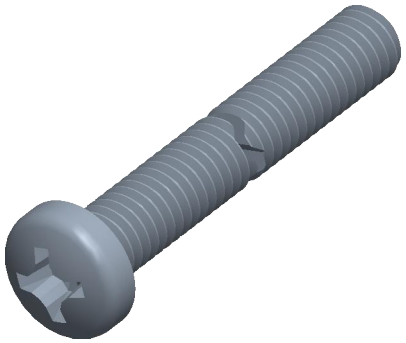

find3dcad

THIRD ANGLE PROJECTION

This file and the related information are provided for reference only and may change without notice. find3dcad does not guarantee the accuracy, completeness, or suitability of this file or the information provided. You are responsible for how you use this file and its information.

This document is the property of find3dcad. The information in it may not be copied, shared, or given to any third party without written permission from find3dcad.

TITLE	DESCRIPTION
Small Pan Head Screws	M6X1.0 Small Pan Head Phillips Stainless Steel A2 JIS B-1111

Sheet Size	PART NUMBER	Rev.	ISSUED
A	MJPSPHMS6X40SS	01	2026-10-13

SCALE: 3.150	Unless otherwise specified Dimensions are in MILLIMETERS